

- SOUTHERN RAILROAD -

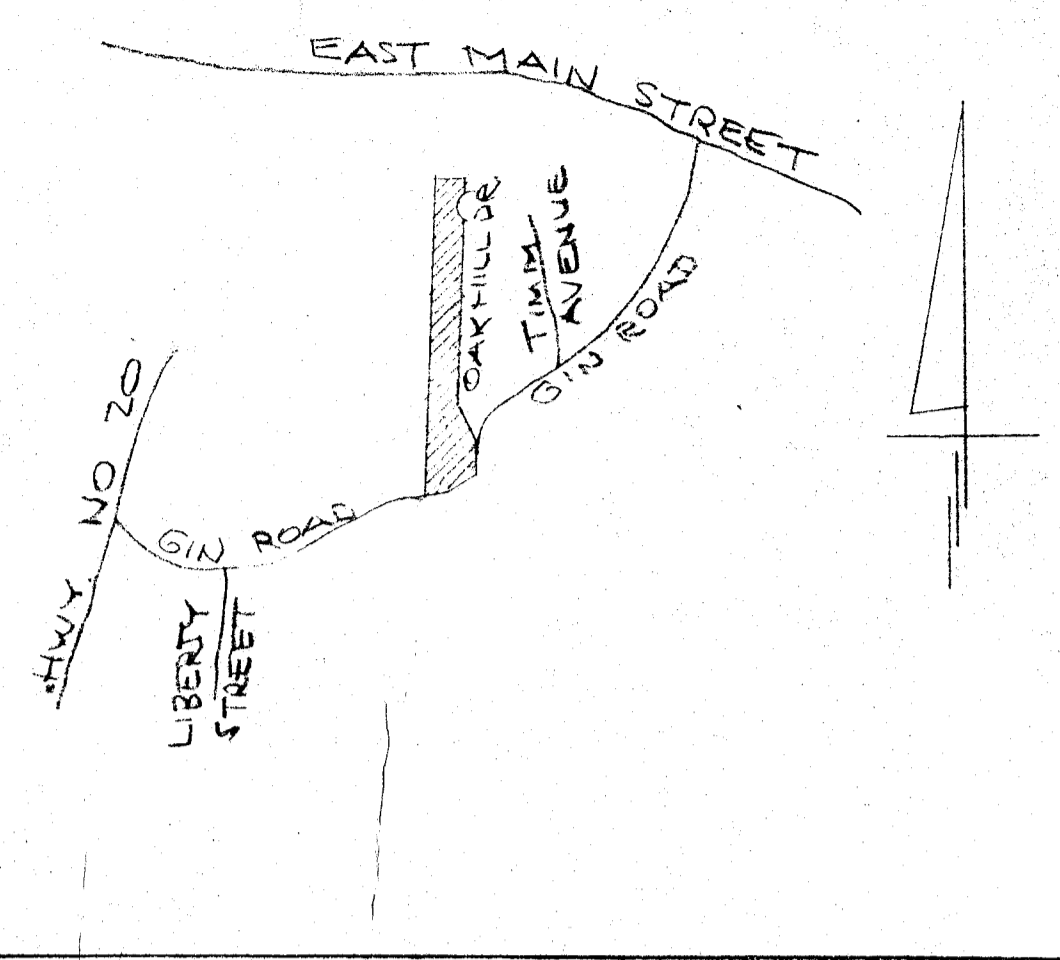
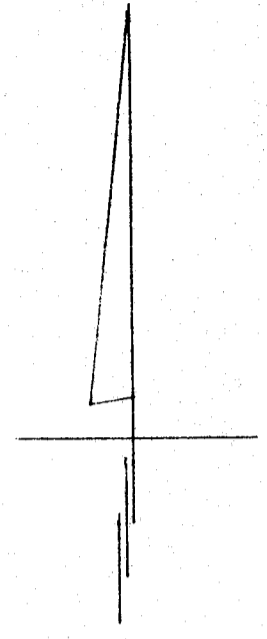
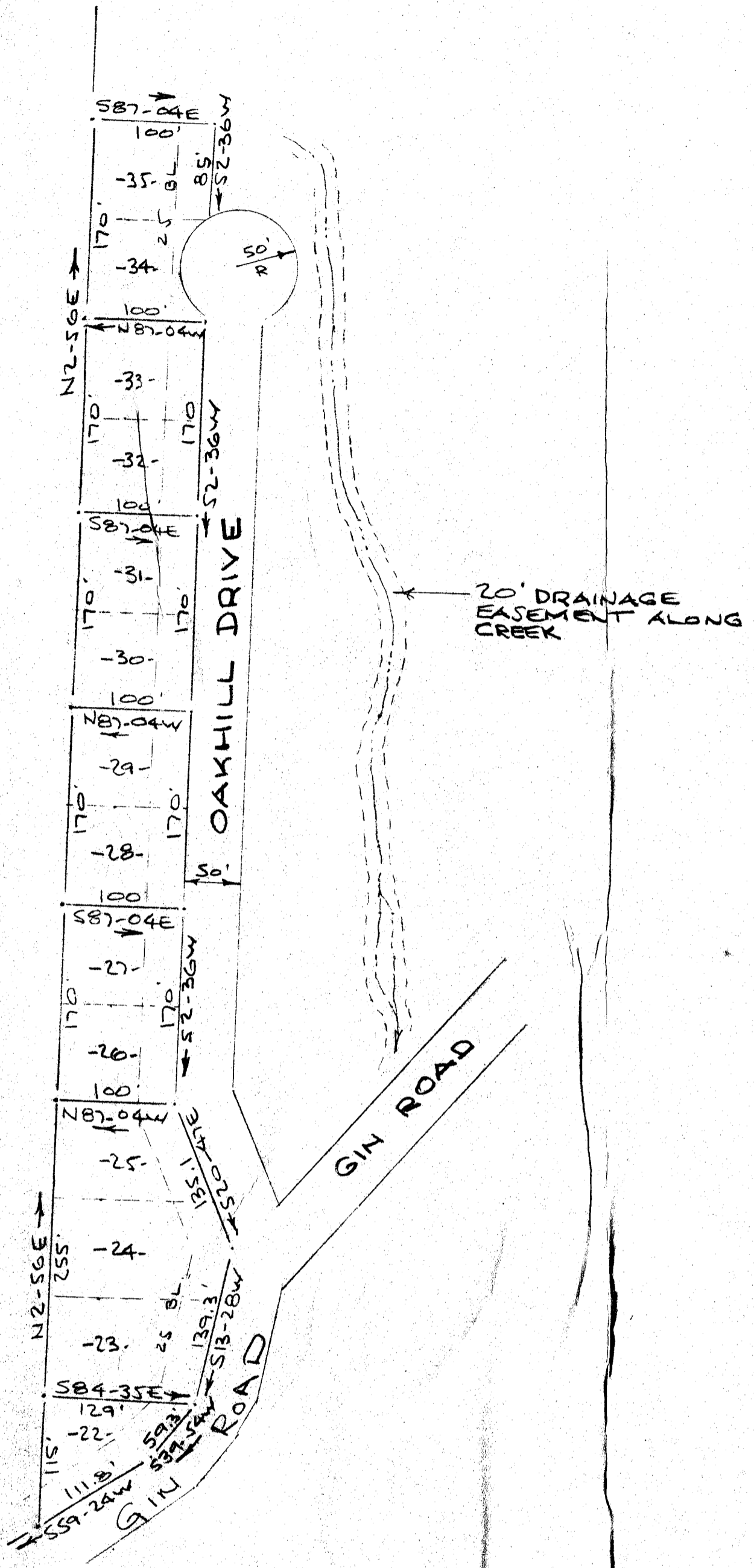

GREENVILLE CO. S. C.  
 OCT 30 2 44 PM '70  
 OLLIE FARNSWORTH  
 R. M. C.

10387  
 OCT 30 1970

10387 Filed This 30 day of Oct. 1970  
 And Recorded in Vol. 49 Page 3 at 2:44 P.  
*Ollie Farnsworth*  
 Register Mesne Conveyance Greenville County, S. C.

250  
 4 J - 3 ✓

THIS REVISION IS OF A PORTION OF THE SAME PROPERTY SURVEYED BY WEBB SURVEYING & MAPPING CO IN MAY 1962 AND RECORDED IN THE RMC OFFICE GREENVILLE, S. C. IN PLAT BOOK 000, PAGE 76-77. ON FEB. 13, 1967, THIS PLAT SUPERCEDES ALL PRIOR PLATS OF THIS SAME PROPERTY. I CERTIFY THAT ALL LINES AND COURSES ARE ACCURATE AS SHOWN HEREON TO THE BEST OF MY KNOWLEDGE.

*R. B. Bruce*

FINAL PLAT  
 SHADY ACRES  
 NEAR PIEDMONT, S. C.

*James Cook*  
 OWNER  
*R. B. Bruce*  
 REG. SURVEYOR

2.9  
 NO. OF ACRES  
 0  
 MILES OF NEW RD

7  
 NO OF LOTS  
 ERROR OF CLOSURE  
 26 OCT 1970  
 DATE

SCALE: 1" = 100'  
 100 0 100 200 300